

# MANDATORY DISCLOSURE

## SWARNANDHRA COLLEGE OF ENGINEERING & TECHNOLOGY

1. **Name of the Institution** Swarnandhra College of Engineering & Technology  
Seetharampuram, Narsapur, W.G.Dt., AP  
Ph. 08814 240599, Cell: 9346610099  
principal@swarnandhra.ac.in
2. **Name and address of the Society** The Vasista Educational Society  
Narsapur, W.G.Dt., AP  
Cell: 9849751111,  
chairman@swarnandhra.ac.in
3. **Name and Address of the Principal** Dr. S. Suresh Kumar  
Principal  
9121214503  
Seetharampuram, Narsapur, W.G.Dt. AP  
principal@swarnandhra.ac.in
4. **Name of the affiliating University** JNT University Kakinada, Kakinada.  
Kakinada, E.G.Dist., AP.  
<http://www.jntuk.edu.in>
5. **Governance**

### Organizational chart

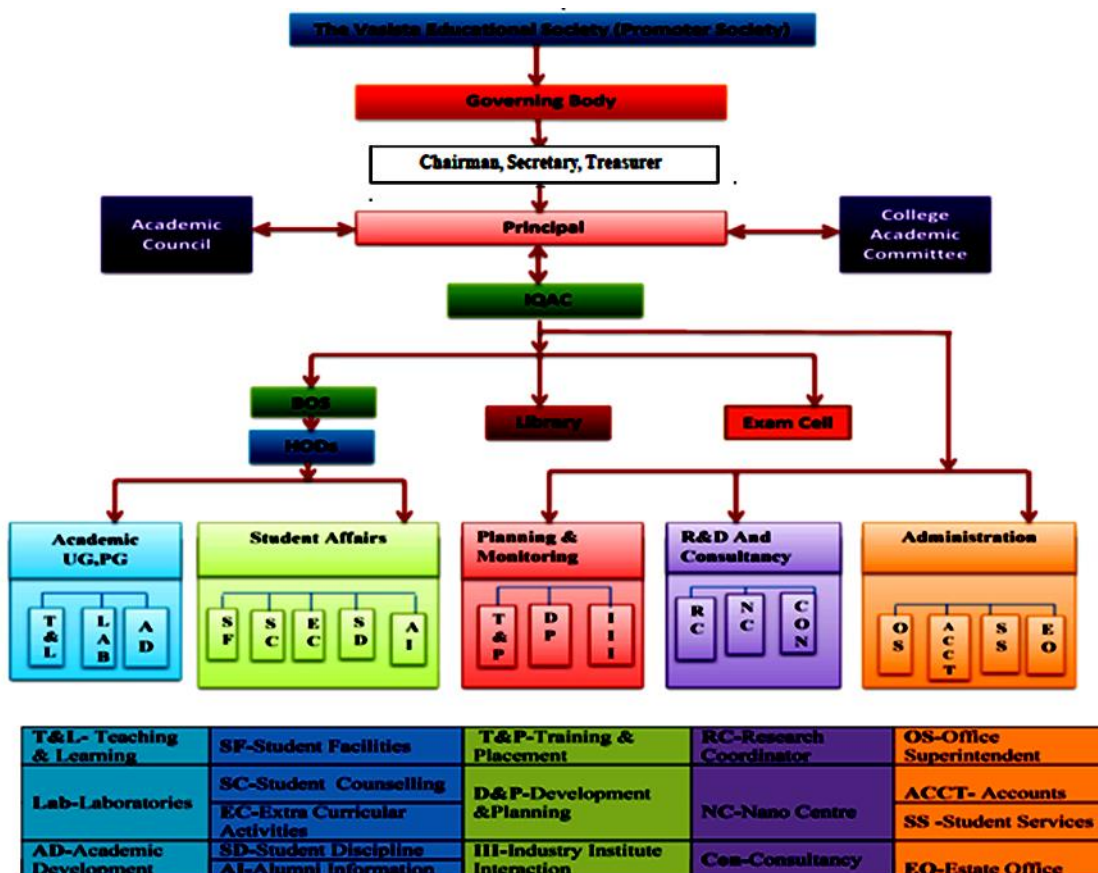

### ***Grievance Redressal mechanism for Faculty, staff and students***

It consists of Dr. S. Suresh Kumar, Principal, Dr. A. Gopichand, Vice Principal, Dr. V. Swaminadham, Prof. & Head – Dept. Basic Science and Humanities, Dr. P. Srinivasulu, Prof. & Head- Department of Computer Science and Engineering, Dr. B. Subrahmaneswara Rao, Head- Department of Electronics and Communication Engineering.

The committee conducts regular meetings to study the grievances and recommends ameliorative measures to the principal for suitable action. Grievances have been sorted out during past few years. Normally every genuine grievance is promptly attended. Action taken reports is maintained.

#### **Functions:**

A committee consisting of Chairperson, Principal discusses representations received from staff members. The HOD concerned serves as co-opted member, wherever necessary. It operates in two modes: when a individual or group is having a grievance it is discussed with grievance redressal committee. Also the grievances are expressed in the regular meeting of faculty members and for the students it is expressed by class representatives in their class committee meetings.

There is a grievances redressal committee which is functioning to look into the grievances of teaching and non-teaching staff, and students.

<https://www.swarnandhra.ac.in/swrngrp/>

### ***Establishment of Anti Ragging Committee***

Anti ragging committee for the academic year 2023-24 has been constituted.

S.NO	Department	Designation	Name	Cell no
1.	POLICE	D.S.P	Sri. K Manoharachari	9440796615
2.	POLICE	C.I	Sri. K. Govinda Raju	9440796616
3.	MEDIA	Eenadu Reporter	Mr. Ch. Venkateswara Rao	9491171818
4.	CSE	Principal	Dr. S. Sures Kumar	8883228722
5.	ECE	Professor & HOD	Dr. B. Subrahmaneswara Rao (Chairman)	7288036324
6.	CIVIL	Assoc. Professor & HOD	Mr.G.V.L.N.Murthy	9908720098
7.	MECH	Vice-Principal	Dr. A. Gopichand	9849434450
8.	EEE	Assoc. Professor & HOD	Mr. A .Satyanarayana	9441294755
9.	CSE	Professor & HOD	Dr. P.Srinivasulu	9490505595

10.	IT	Professor & HOD	Dr. R.V.V.S.V.Prasad	9491584599
11.	S&H	Professor & HOD	Dr. V. Swaminadham	9346610099
12.	MBA	Professor & HOD	Dr. G. Grace	9505932238
13.	MCA	Assoc.Prof. & HOD	Mr. A.N.L. Kumar	9440456749
14.	CSE	Asst.Prof.	Mr. K. Rajesh Kumar	9848466962
15.	OFFICE	Administrative	Mr. A. Srihari	9908158158
16.	OFFICE	Administrative	Mr. P. Thrinadha Swamy	9966345548
17.	PHY.EDU.	Assoc.Prof. & HOD	Mr.K.S.V.S.N.Murthy	9618910558
18.	TRANSPORT	Supervisor	Mr. ASV Raghunadha Rao	8985367999
19.	BOYS HOSTEL	Warden	Mr. MohiddinPeera	8179352334
20.	GIRLS HOSTEL	Warden	Ms. VPL Jyothi	7075019218
21.	LOCAL PROMINENT PEOPLE	Advocate	Mr. J. Sarathchandhra Babu	9848781432
22.		Parent	Mr. N. V. Ramana Rao	9848521077
23.		Parent	Mr. A. Venkata Ratnam	7382335421

### ***Establishment of Online Grievance Redressal Mechanism***

---

S.No	Member Name	Designation	Category/Position
1	Dr.S.Sureshkumar	Principal	Chairman
2	Dr. A Gopichand	Vice Principal	Member
3	Mr. G V L N Murthy	Head of CE Dept	Member
4	Mr. A Satyanarayana	Head of EEE Dept	Member
5	Dr. A Gopichand	Head of ME Dept	Member
6	Dr. B Subrahmanyeswara Rao	Head of ECE Dept	Member
7	Dr. P Srinivasulu	Head of CSE Dept	Member
8	Dr. R V V S V Prasad	Head of IT Dept	Member
9	Dr. B Ramakrishna	Head of AIML Dept	Member
10	Dr.G.Grace	Head of MBA Dept	Member
11	Mr.A.N.L.Kumar	Head of MCA Dept	Member
12	Dr. V Swaminadham	Head of BS Dept	Member
13	Mrs.G.B.Christina	Assoc.Prof of ECE	Member
14	Dr.N.G.Praveena	Assoc.Prof of BS	Member
15	Ms.A.Anu Deepika	Student Coordinator	Member
16	Mr.K.Satish	Student Coordinator	Member

17	Mr.K.Krishna Arjuna Swamy	Student Coordinator	Member
18	Ms.S.Sri Vyshanvi	Student Coordinator	Member
19	Mr.R.Pavan Kumar	Student Coordinator	Member
20	Ms.T.Vanaja	Student Coordinator	Member

***Establishment of Grievance Redressal Committee in the Institution and Appointment of OMBUDSMAN by the University***

**Establishment of Internal Committee (IC)**

S.NO	Department	Name	Designation	Profession	Cell no
1	CSE	Dr.S.Suresh Kumar	Principal	Chairperson	7010990845
2	Mathematics	Dr. P. Prem Delphy	Professor	Member	9443403448
3	English	Dr. Zehrabi	Professor	Member	9704509330
4	ECE	Mrs. G B Christina	Assistant Professor	Member	8008701790
5	EEE	Mrs.N. Lavanya	Assistant Professor	Member	6300380251
6	CSE	Mrs. G Archana	Assistant Professor	Member	7702996228
7	Admin	Mr. M Naga Srinivasu	Non-Teaching	Member	9010830120
8	Admin	Mr. R Chandra Sekar	Non-Teaching	Member	9490085568
9	-	Mr. M.M.V. Naga Sai	-	Student	9502523989
10	-	Mr. Desineedi Niranjan	-	Student	7386193555
11	-	Ms. Ayitham Anjali	-	Student	7671923522
12	-	Ms. G. Yugala Sai Lakshmi	-	Student	9949132859

**Establishment of Committee for SC/ST**

S No	Name of the Staff	Designation	Category	Mobile No.
1	Dr. S. Suresh Kumar	Chairman/Principal	Open	8883228722
2	Mr. K. Rajesh Kumar	Convener/AP/CSE	SC	9848466962
3	Mr. M. Naga Srinivas	Member/Head/SS	BC	9010830120
4	Dr. N. Gnana Praveena	Member/AP/S&H	SC	9441070975
5	Mr. Jhumkilal	Member/AP/S&H	ST	8374415439
6	Mr. John Henry	Member/Head/TP	SC	9948805542
7	Mr. Kasireddy Vamsi	Student Member	SC	9177627955
8	Ms. Injeti Sindhu	Student Member	SC	9866252230

## Internal Quality Assurance Cell

E-mail: principal@swarnandhra.ac.in  
Website : www.swarnandhra.ac.in

(08814) 240588, 240599  
Cell: 9346446880



# SWARNANDHRA COLLEGE OF ENGINEERING & TECHNOLOGY

(AUTONOMOUS)

Approved by AICTE, New Delhi • Accredited by NAAC with "A" Grade  
Recognised by UGC Under Sections 2(f) & 12(B) of UGC Act 1956  
Permanenet Affiliation to J N T U K, Kakinada

Seetharampuram, NARSAPUR - 534 280, W.G.Dist., Andhra Pradesh

**Dr. S. Suresh Kumar**, BE., M.S., M.Tech., Ph.D.,  
FIE (I) FIETE., MIET., MCSI., MISTE., MISSE

**PRINCIPAL**

Rc.No.Swrn/Autonomy/IQAC/2023

Date:15-09-2023

### ORDERS

**Sub:** Constitution of Internal Quality Assurance Cell (IQAC)-Orders-Issued.

A Committee of Internal Quality Assurance Cell (IQAC) is reconstituted as per the revised guidelines of National Assessment and Accreditation Council (NAAC) with the following members, for a period of Two years with effect from 15-09-2023

S. No	Name	Designation	Role
1	Dr. S. Suresh Kumar	Principal	Chairperson
2	Dr. A. Gopichand	Vice Principal	Convener
3	Mr. A. Srihari	Director	Management Member
4	Mr. B. Srinivas	Associate Professor, MECH	Faculty Member
5	Mr. M, Prem Chand	Associate Professor, ECE	Faculty Member
6	Dr. P. Vamsi Krishna Raja	Professor, CSE	Faculty Member
7	Mr. V Madhu,	Associate Professor, EEE	Faculty Member
8	Mr. K Raja	Assistant Professor, IT	Faculty Member
9	Mr. A. Venkata Krishna	Assistant Professor, CIVIL	Faculty Member
10	Mr. M. Ravindra Babu	Associate Professor, S&H	Faculty Member
11	Mr. K. Srinivasa Rao	Assistant Professor, S&H	Faculty Member
12	Mrs. Ch. Pavani	Assistant Professor, MBA	Faculty Member
13	Mr. Ch.Suresh	Assistant Professor, MCA	Faculty Member
14	Mr. R. Raviteja	Youtubers, Bhimavaram	Alumni Member
15	Mr. N.Bhaskar	Astrologer, Palakol	Alumni Member
16	Mr. A Siva Kumar	Head, Advanced Electronics & Infotonics, MRV, Mahindra & Mahindra Ltd, Mahindra city, Chennai.	Member from Industry
17	Mr. J. Sarathchandra Babu	Advocate	Nominees from Local Society Member
18	Mr.M.Jayaram	III Year -CSE	Student Member
19	Mr. K.Vamsi	III Year -EEE	Student Member



  
(Dr. S Suresh Kumar)  
Principal

Copy to all the above members

## Equal Opportunity facilities Cell.

### Objective:

- To create an atmosphere of Equal Opportunity through awareness generation programmes.
- To provide auxiliary support towards skill development and enhancing employability of students.
- To tailor development and sensitization programmes to meet the distinct needs of the students.
- To expedite legal redressal in matters of violation of equal opportunity.
- The SC/ST welfare Committee is updated for the Academic year 2024-2025.

The Chairperson and Members of the Equal Opportunity Cell are as follows:

S No	Name of the Staff	Designation	Mobile No.
1	Dr. S. Suresh Kumar	Chairman/Principal	8883228722
2	Dr. V. Swaminadham	Convener/HOD/S&H	9346610099
2	Dr. V. Gajendra	Member/AP/CE	9908599381
3	Dr. D. Bhanu Prakash	Member/AP/ME	9652139539
4	Dr. D. Nataraj	Member/AP/ECE	8309477369
5	Dr. G. Sudhakar	Member/AP/CSE	9182083123
6	Dr. G. Grace	Member/Head/MBA	9505932238
7	Dr. N. G. Praveena	Member/AP/S&H	9441070975
8	Mr. Ch. Rama Krishna Raju	Member/AP/IT	9000266299

## 6. Programmes

### *Name of Programmes approved by AICTE*

---

- B.Tech. Civil Engineering
- B.Tech. Electrical & Electronics Engineering
- B.Tech. Mechanical Engineering
- B.Tech. Electronics and Communication Engineering
- B.Tech. Computer Science and Engineering
- B.Tech. Information Technology
- B.Tech. Computer Science and Engineering (Data Science)
- B.Tech. Computer Science and Engineering (Cyber Security)
- B.Tech. Computer Science and Engineering and Business Systems
- B.Tech. Artificial Intelligence and Machine Learning
- B.Tech. Artificial Intelligence (AI) and Data Science
- B.Tech. Robotics
  
- Master of Business Administration
- Master of Computer Applications
  
- M.Tech.-Computer Science and Engineering
- M.Tech.-VLSI System Design
- M.Tech.-Communication Systems

- M.Tech.-CAD/CAM
  - M.Tech.-Thermal Engineering
  - M.Tech.-Power Electronics
  - M.Tech.-Structural Engineering
- 
- Diploma - Electrical and Electronics Engineering
  - Diploma - Mechanical Engineering
  - Diploma - Electronics and Communication Engineering
  - Diploma - Computer Science and Engineering
  - Diploma - Artificial Intelligence (AI) and Machine Learning
  - Diploma - Communication and Computer Networking

*Name of Programmes Accredited by NBA*

No programmes is accredited by NBA

**Nil**

*For each Programme the following details are to be given:*

<b>Programme Name</b>	<b>Number of Seats</b>	<b>Duration</b>	<b>Cut of Rank of Admission the During the Last Years</b>
B.Tech. – CIVIL	60	4 Years	150922
B.Tech. – EEE	60	4 Years	143426
B.Tech. – MECH	60	4 Years	149871
B.Tech – ECE	240	4 Years	150217
B.Tech – CSE	300	4 Years	132629
B.Tech. – IT	60	4 Years	150072
B.Tech. – CSC	60	4 Years	151605
B.Tech. – CSEB	60	4 Years	146689
B.Tech. – CSD	120	4 Years	147987
B.Tech. – AIML	120	4 Years	146007
B.Tech. – AIDS	60	4 Years	147506
B.Tech. – Robotics	30	4 Years	139403
M.Tech. - SE	18	2 Years	739
M.Tech. – PE	18	2 Years	-
M.Tech. – CAD	18	2 Years	421
M.Tech. – TE	18	2 Years	-
M.Tech. – VLSI	18	2 Years	-
M.Tecsh. – CE	18	2 Years	-
M.Tech. – CSE	36	2 Years	259
MBA	120	2 Years	41330
MCA	240	2 Years	40130
DEEE	30	3 Years	117346
DME	60	3 Years	111583

DECE	60	3 Years	111826
DCME	150	3 Years	123558
DAIML	60	3 Years	103173
DCCN	30	3 Years	-

*Fee (As approved by the state government)*

*Campus placement in last year with minimum salary, maximum salary and average salary*

400+ Students got Job in campus placements, Minimum Salary – 2 LPA,

Maximum Salary 12 LPA & Average salary 4 LPA

## 7. Faculty

**Course/Branch wise list Faculty members:**

### **AIML**

S. No.	Name of the Faculty	Designation	Qualification	Permanent / Adjunct
1.	KANCHIMENU APARNA	ASSOCIATE PROFESSOR	M.TECH	Permanent
2.	GATIGANTI SONIA	ASST PROFESSOR	M.TECH	Permanent
3.	SUNANDA POTHULA	ASST PROFESSOR	M.TECH	Permanent
4.	KUMAR BOMMIDI AJAY	ASST PROFESSOR	M.TECH	Permanent
5.	DONGA LAKSHMI SAILAJA	ASST PROFESSOR	M.TECH	Permanent
6.	BANDARU POOJITHA MANI MANI	ASST PROFESSOR	M.TECH	Permanent
7.	SYED FARMHAN .	ASST PROFESSOR	M.TECH	Permanent
8.	KADALI RAMYA	ASST PROFESSOR	M.TECH	Permanent
9.	PALAKOLANU SUSHMA	ASST PROFESSOR	M.TECH	Permanent
10.	SABBITHI SURESHKUMAR	ASST PROFESSOR	M.TECH	Permanent
11.	SRIKA SUMI SURESHKUMAR	ASST PROFESSOR	M.TECH	Permanent
12.	KADALI SATYANARAYANA	ASST PROFESSOR	M.TECH	Permanent
13.	BALLA ASWANI DEVI	ASST PROFESSOR	M.TECH	Permanent
14.	VALLABHU RAJITHA	ASST PROFESSOR	M.TECH	Permanent

### **Dept. of CIVIL**

S. No.	Name of the Faculty	Designation	Qualification	Permanent / Adjunct
1.	Dr. VELLAICHAMY SUBRAMANIA BHARATHI	PROFESSOR	Ph.D	Permanent
2.	Dr.MANDADAPU SRINIVASA VENKATA KRISHNA VARAPRASAD	ASSOCIATE PROFESSOR	Ph.D	Permanent
3.	Ragavendra VELAKKAYALA	ASSOCIATE PROFESSOR	Ph.D	Permanent
4.	GODAVARTHI VARAHA LAKSHMI NARASIMHA MURTHY	ASSOCIATE PROFESSOR	M.TECH	Permanent
5.	Dr.ATKURI VENKATAKRISHNA	ASSOCIATE PROFESSOR	Ph.D	Permanent



6.	GURRALA VENKATARAMANA	ASST PROFESSOR	M.TECH	Permanent
7.	SATISH DANGETI	ASST PROFESSOR	M.TECH	Permanent
8.	VIKRANTH PALANISAMY	ASST PROFESSOR	M.TECH	Permanent
9.	JAGANATH .	ASST PROFESSOR	M.TECH	Permanent
10	KOLLA SATEESH	ASST PROFESSOR	M.TECH	Permanent
11	NADIMPALLI NAGA SRI RAM VARMA	ASST PROFESSOR	M.TECH	Permanent
12	MARRIPATI SATYA DEEPTHI	ASST PROFESSOR	M.TECH	Permanent
13	KOSANAM JAYANTH KUMAR	ASST PROFESSOR	M.TECH	Permanent
14	JADDU ADITYA ADITYA MARUTHI	ASST PROFESSOR	M.TECH	Permanent
15	VISSA MANIKYALA RAO	ASST PROFESSOR	M.TECH	Permanent

Dept. of CSE

S. No.	Name of the Faculty	Designation	Qualification	Permanent / Adjunct
1.	Dr.SURESHKUMAR SREEDHARAN	PRINCIPAL	Ph.D	Permanent
2.	Dr.MURALIMOHANTHOMURTHY	PROFESSOR	Ph.D	Permanent
3.	Dr.PAMIDI SRINIVASULU	PROFESSOR	Ph.D	Permanent
4.	Dr.POTLURI PANDARINATH	PROFESSOR	Ph.D	Permanent
5.	Dr.PENMETSA VAMSI KRISHNA RAJA	PROFESSOR	Ph.D	Permanent
6.	Dr.KOYI LAKSHMI PRASAD	PROFESSOR	Ph.D	Permanent
7.	Dr.CHENTHIL KUMARAN NATARAJAN	PROFESSOR	Ph.D	Permanent
8.	Dr.NAGARAJAN SELVARAJAN S	ASSOCIATE PROFESSOR	Ph.D	Permanent
9.	Dr.BOMMA RAMA KRISHNA	ASSOCIATE PROFESSOR	Ph.D	Permanent
10	Dr.KALAVALA ASISH VARDHAN	ASSOCIATE PROFESSOR	Ph.D	Permanent
11	BANDELA MESHACH DAYA KUMAR	ASSOCIATE PROFESSOR	M.TECH	Permanent
12	GADI DEVI DEEPTHI	ASSOCIATE PROFESSOR	M.TECH	Permanent
13	IDURI VENKATA PRADEEP	ASSOCIATE PROFESSOR	M.E	Permanent
14	Dr.SHAIK MEERAVALI	ASSOCIATE PROFESSOR	Ph.D	Permanent
15	Dr.NELATURI NARESH	ASSOCIATE PROFESSOR	Ph.D	Permanent
16	KOSANAM JOHNPAUL PAUL	ASSOCIATE PROFESSOR	M.TECH	Permanent
17	DONDAPATI CHITTIBABU	ASSOCIATE PROFESSOR	M.TECH	Permanent
18	Dr.SAKA UMA MAHESWARA RAO	ASSOCIATE PROFESSOR	Ph.D	Permanent
19	MENDI SATYANARAYANA	ASSOCIATE PROFESSOR	M.TECH	Permanent
20	KALIGITHI RAJESH KUMAR	ASSOCIATE PROFESSOR	M.TECH	Permanent
21	NETHALA TULASI RAJU	ASSOCIATE PROFESSOR	M.TECH	Permanent
22	KAVURI KARUNAKAR	ASSOCIATE PROFESSOR	M.TECH	Permanent
23	SUDHA SHANTHI PAULRAJ	ASST PROFESSOR	M.TECH	Permanent
24	PARNANDI SRINU VASA RAO	ASST PROFESSOR	M.TECH	Permanent

25	IDURI PRAVEENA	ASST PROFESSOR	M.TECH	Permanent
26	EDA SAMUEL RAJU	ASST PROFESSOR	M.TECH	Permanent
27	GOPALAKRISHNAN KANDASAMY	ASST PROFESSOR	M.TECH	Permanent
28	NAGURU BALA SAMSON VIJAY KUMAR	ASST PROFESSOR	M.TECH	Permanent
29	SUHASINI PAMIDI	ASST PROFESSOR	M.TECH	Permanent
30	KANDULA CHIRANJEEVI PRABHAKARA RAO	ASST PROFESSOR	M.TECH	Permanent
31	TIRUMANI YUGANDHAR	ASST PROFESSOR	M.TECH	Permanent
32	KATHULA RAMBABU	ASST PROFESSOR	M.TECH	Permanent
33	CHINTALAPATI PRASANTHI KUMARI	ASST PROFESSOR	M.TECH	Permanent
34	ADHIKARI SATISH	ASST PROFESSOR	M.TECH	Permanent
35	GELLI ARCHANA	ASST PROFESSOR	M.TECH	Permanent
36	VELIVELA SEETA RAMAKRISHNA	ASST PROFESSOR	M.TECH	Permanent
37	YARLAGADDA NEELIMA	ASST PROFESSOR	M.TECH	Permanent
38	YEEDA SHERLY PRISCILLA	ASST PROFESSOR	M.TECH	Permanent
39	KAREM SWATHI	ASST PROFESSOR	M.TECH	Permanent
40	KUNAPAREDDY VENKATA PEDDIRAJU	ASST PROFESSOR	M.TECH	Permanent
41	BOKKA YUGANDHAR	ASST PROFESSOR	M.TECH	Permanent
42	POTTI HARITHA	ASST PROFESSOR	M.TECH	Permanent
43	BANDI SRI VARA PRASAD	ASST PROFESSOR	M.TECH	Permanent
44	MOTRU VIJAYA RAJU	ASST PROFESSOR	M.TECH	Permanent
45	SARELLA VIJAYA KUMAR	ASST PROFESSOR	M.TECH	Permanent
46	VEGI SIVANI	ASST PROFESSOR	M.TECH	Permanent
47	VUDI SRILAKSHMI	ASST PROFESSOR	M.TECH	Permanent
48	INDLA LAKSHMI PRADEEPA	ASST PROFESSOR	M.TECH	Permanent
49	KOTTU DIVYA JYOTHI	ASST PROFESSOR	M.TECH	Permanent
50	CHENNAM CHANDRIKA SURYA	ASST PROFESSOR	M.TECH	Permanent
51	MULAKALAPALLI LALITHA	ASST PROFESSOR	M.TECH	Permanent
52	KONDAVETI VENKATA NAGESWARI	ASST PROFESSOR	M.TECH	Permanent
53	GUNNAM RAVI KIRAN	ASST PROFESSOR	M.TECH	Permanent
54	SEERAMSETTI VIJAYA LAKSHM	ASST PROFESSOR	M.TECH	Permanent
55	GUDALA DIVYA	ASST PROFESSOR	M.TECH	Permanent
56	GUDALA DIVYA	ASST PROFESSOR	M.TECH	Permanent
57	RAMA TULASI GOPISETTI DURGA	ASST PROFESSOR	M.TECH	Permanent
58	VEERAMSETTI SUBRAHMANYAM	ASST PROFESSOR	M.TECH	Permanent
59	MANNE NAGA VENKATA VISWANADH	ASST PROFESSOR	M.TECH	Permanent
60	KONAKALLA JAI PRAKASH	ASST PROFESSOR	M.TECH	Permanent
61	BASWANI LALITA RATNAM	ASST PROFESSOR	M.TECH	Permanent
62	AMALA MATHE	ASST PROFESSOR	M.TECH	Permanent
63	GUMPULA JHANSI	ASST PROFESSOR	M.TECH	Permanent

## Dept. of EEE

S. No.	Name of the Faculty	Designation	Qualification	Permanent / Adjunct
1.	Dr.RAMA SUBBANNA	PROFESSOR	Ph.D	Permanent
2.	Dr.SRIDHAR MANDA	PROFESSOR	Ph.D	Permanent
3.	Dr.VALAVALA MADHU	ASSOCIATE PROFESSOR	Ph.D	Permanent
4.	Dr.YEPURI VENKATESH	ASSOCIATE PROFESSOR	Ph.D	Permanent
5.	Dr.SURENDAR MURUGESAN	ASSOCIATE PROFESSOR	Ph.D	Permanent
6.	NANDYALA LAVANYA	ASSOCIATE PROFESSOR	M.TECH	Permanent
7.	RAJAMAHENDRAVARAPU ESTERUSULOCHANA RANI	ASST PROFESSOR	M.TECH	Permanent
8.	MALLU RAJASRINIVAS	ASST PROFESSOR	M.TECH	Permanent
9.	BANDARU BHARGAV SANTOSH	ASST PROFESSOR	M.TECH	Permanent
10	JONNALAGADDA RAMA CHANDRA RAO	ASST PROFESSOR	M.TECH	Permanent
11	SHINAGAM RAJSHEKAR	ASST PROFESSOR	M.TECH	Permanent
12	KUKKALA SURYA KUMARI	ASST PROFESSOR	M.TECH	Permanent
13	KATHULA KANAKA DURGA BHAVANI	ASST PROFESSOR	M.TECH	Permanent
14	PUTCHAKAYALA YANNAREDDY	ASST PROFESSOR	M.TECH	Permanent
15	ADDALA SATYANARAYANA	ASST PROFESSOR	M.TECH	Permanent
16	VINJUMURI SRINIVASA RAJA	ASST PROFESSOR	M.TECH	Permanent
17	ISUKAPATLA MURALI KRISHNA	ASST PROFESSOR	M.TECH	Permanent
18	MATTE RAJAYYA	ASST PROFESSOR	M.TECH	Permanent
19	KONDAPALLI SATYA SURESHBABU	ASST PROFESSOR	M.TECH	Permanent
20	PALIKELA RAMACHANDRAMURTHY	ASST PROFESSOR	M.TECH	Permanent
21	RAYUDU VASANTHI	ASST PROFESSOR	M.TECH	Permanent
22	SURESH KUMAR ANUPOJU	ASST PROFESSOR	M.TECH	Permanent
23	BOKKA SUBRAHMANYAM	ASST PROFESSOR	M.TECH	Permanent

## Dept. of ECE

S. No.	Name of the Faculty	Designation	Qualification	Permanent / Adjunct
1.	Dr.YERRAMILI SRI VENKATA RAMAN RAMAN	PROFESSOR	Ph.D	Permanent
2.	Dr.GOPINATH SIDDAN	PROFESSOR	Ph.D	Permanent
3.	Dr.BANGARU RAMANA KUMAR	PROFESSOR	Ph.D	Permanent
4.	Dr.BOYINA SUBRAHMANYESWARA RAO	PROFESSOR	Ph.D	Permanent
5.	Dr.BATHULA SADA SIVA RAO	PROFESSOR	Ph.D	Permanent
6.	Dr.KORA PADMAVATHI	PROFESSOR	Ph.D	Permanent
7.	Dr.DASARI NATARAJ	PROFESSOR	Ph.D	Permanent
8.	BALAMURUGAN KRISHNAN	PROFESSOR		Permanent
9.	Dr.SRIVASTVA HARI	ASSOCIATE PROFESSOR	Ph.D	Permanent
10	Dr.BANDI NAGESHWARRAO	ASSOCIATE PROFESSOR	Ph.D	Permanent
11	Dr.VOBBILINENI	ASSOCIATE	Ph.D	Permanent

	THRIMURTHULU	PROFESSOR		
12	GUDISE LAKSHMI PRASANNA	ASSOCIATE PROFESSOR	M.TECH	Permanent
13	Dr.SIRAGAM SRILALI	ASSOCIATE PROFESSOR	Ph.D	Permanent
14	Dr.JERRY ALEXANDER THOMAS	ASSOCIATE PROFESSOR	Ph.D	Permanent
15	JULURU ESWARA NARASIMHA ABHILASH	ASSOCIATE PROFESSOR	M.TECH	Permanent
16	DIDDE SEKHAR	ASSOCIATE PROFESSOR	M.TECH	Permanent
17	INDRAGANTI VENKATA RAVI KUMAR	ASST PROFESSOR	M.TECH	Permanent
18	SRINIVAS VASAMSETTI	ASST PROFESSOR	M.TECH	Permanent
19	GANTA NAVYA	ASST PROFESSOR	M.TECH	Permanent
20	DONGA HINDUJA	ASST PROFESSOR	M.TECH	Permanent
21	CHALLA KANAKALINGESWARARAO LINGESWARA RAO	ASST PROFESSOR	M.TECH	Permanent
22	BELLAMKONDA PAVANI	ASST PROFESSOR	M.TECH	Permanent
23	EDA SUMA	ASST PROFESSOR	M.TECH	Permanent
24	SINDHU RACHAPOTHU	ASST PROFESSOR	M.TECH	Permanent
25	GUDAPATI BLESSY CHRISTINA	ASST PROFESSOR	M.TECH	Permanent
26	VELPURI PADMA	ASST PROFESSOR	M.TECH	Permanent
27	MEDIKENDA RADHA RANI	ASST PROFESSOR	M.TECH	Permanent
28	VUNGARALA SATYA KISHORE KISHORE	ASST PROFESSOR	M.TECH	Permanent
29	KOPPINENI RAMALAKSHMI	ASST PROFESSOR	M.TECH	Permanent
30	KODI SATISHA	ASST PROFESSOR	M.TECH	Permanent
31	KURELLA AYYAPPA RAVI KIRAN	ASST PROFESSOR	M.TECH	Permanent
32	NAGINENI PENCHALA PRASAD	ASST PROFESSOR	M.TECH	Permanent
33	VEDANGI LAVANYA	ASST PROFESSOR	M.TECH	Permanent
34	JADDU APARNA JYOTHI	ASST PROFESSOR	M.TECH	Permanent
35	MARLAPUDI MURALI	ASST PROFESSOR	M.TECH	Permanent
36	ANANTHPALLI SRI KRISHNA SATYA SINDHU	ASST PROFESSOR	M.TECH	Permanent
37	YARRAMSETTI DINEESHA	ASST PROFESSOR	M.TECH	Permanent
38	MALE NAGESH	ASST PROFESSOR	M.TECH	Permanent
39	VELUTHAMBI NACHIMUTHU	ASST PROFESSOR	M.TECH	Permanent
40	KHANNA DAKEY RAHUL	ASST PROFESSOR	M.TECH	Permanent
41	MUTYALAPALLI KANAKA DURGA	ASST PROFESSOR	M.TECH	Permanent
42	KURADA VEERABHADRA CHANDRA SEKHAR RAO	ASST PROFESSOR	M.TECH	Permanent
43	MOLUGUMATI PREMCHAND	ASST PROFESSOR	M.TECH	Permanent
44	GOLLAMANDULA ASHOK JEEVAN	ASST PROFESSOR	M.TECH	Permanent
45	LEGALA ANJANEYULU	ASST PROFESSOR	M.TECH	Permanent
46	AREPALLI LAKSHMIKANTHAM MOHANASRI NAGAVENKATA	ASST PROFESSOR	M.TECH	Permanent

47	SABBITHI CHANTI	ASST PROFESSOR	M.TECH	Permanent
48	GUBBALA SANTHI KUMARI	ASST PROFESSOR	M.TECH	Permanent
49	RADHA KASULA	ASST PROFESSOR	M.TECH	Permanent
50	SUPRIYA MAILA	ASST PROFESSOR	M.TECH	Permanent
51	MURTHY NALLURI SURYA NARAYANA	ASST PROFESSOR	M.TECH	Permanent
52	GUPTA ADDEPALLI RAMA V S	ASST PROFESSOR	M.TECH	Permanent
53	AKANA SRINU BABU	ASST PROFESSOR	M.TECH	Permanent
54	VELALA SURESH	ASST PROFESSOR	M.TECH	Permanent
55	MURIKIPUDI MAHA LAKSHMI LKSHMI	ASST PROFESSOR	M.TECH	Permanent
56	LAKKU VENKATA SATYANARAYANA SATYANARAYANA	ASST PROFESSOR	M.TECH	Permanent

Dept. of 1<sup>st</sup> Year

S. No.	Name of the Faculty	Designation	Qualification	Permanent / Adjunct
1.	Dr. MANGINA SAI KIRAN KIRANMAYI	PROFESSOR	Ph.D	Permanent
2.	Dr. PREM DELPHY PRINCE	PROFESSOR	Ph.D	Permanent
3.	Dr. NEELIMA TANGELLAMUDI DEENA	PROFESSOR	Ph.D	Permanent
4.	Dr.VELURI SWAMI NADHAM	PROFESSOR	Ph.D	Permanent
5.	Dr.KALYANASUNDARAM MASILAMANI	PROFESSOR	Ph.D	Permanent
6.	PANDREKA VENKATA NARAYANA	ASSOCIATE PROFESSOR	M.Sc.	Permanent
7.	Dr.SARAVANAN SIGAMANI	ASSOCIATE PROFESSOR	Ph.D	Permanent
8.	Dr.OSURI VENKATA ALIVELU M SRIDEVI	ASSOCIATE PROFESSOR	Ph.D	Permanent
9.	KARUMURI NAGA VENKATA NARASIMHA RAO	ASSOCIATE PROFESSOR	M.Sc	Permanent
10	Dr.KOPPINEEDI RAMANJANEYULU	ASSOCIATE PROFESSOR	Ph.D	Permanent
11	CHERUKURI PEDDI RAJU	ASSOCIATE PROFESSOR	M.TECH	Permanent
12	MUVVA RAVINDRA BABU	ASSOCIATE PROFESSOR	M.Phil	Permanent
13	Dr. NETHALA GNANA PRAVEENA	ASSOCIATE PROFESSOR	Ph.D	Permanent
14	Dr. ZEHRABI .	ASSOCIATE PROFESSOR	Ph.D	Permanent
15	Dr. NALLA GIRIJASANKAR SHANKAR PRASAD	ASSOCIATE PROFESSOR	Ph.D	Permanent
16	Dr. EATHAKOTI MARY VICTORIA	ASSOCIATE PROFESSOR	Ph.D	Permanent
17	KONDA VEERA VENKATA	ASST PROFESSOR	M.Sc.	Permanent
18	CHINTA OLIVE MRUDULA	ASST PROFESSOR	M.A(Lit)	Permanent
19	GADHAVAJHALA VENKATA RAMA SATYA KRISHNA	ASST PROFESSOR	M.A(Lit)	Permanent
20	SRINIVASARAO KADALI	ASST PROFESSOR	M.Sc.	Permanent
21	PICCHIKA THRIPURESWARI	ASST PROFESSOR	M.A(Lit)	Permanent
22	KOTTU DHANA NARASIMHA	ASST PROFESSOR	M.Sc	Permanent

	MURTHY			
23	SAGI BHASKARA SUBRAHMANYAM	ASST PROFESSOR	M.A(Lit)	Permanent
24	GANNABATTULA SURESH	ASST PROFESSOR	MCA	Permanent
25	TARAGAMPUDI VENKATA LAKSHMANARAO	ASST PROFESSOR	M.Sc	Permanent
26	RAVI VENKATA LAKSHMI	ASST PROFESSOR	M.Sc	Permanent
27	KAILA DURGA BHAVANI	ASST PROFESSOR	M.Sc	Permanent
28	CHIRAPA PRATIMA .	ASST PROFESSOR	M.Sc	Permanent
29	KARISINAPU MANJUSHA	ASST PROFESSOR	M.Sc	Permanent
30	KRISHAN GADE SAIVIJAYA	ASST PROFESSOR	M.Li.Sc	Permanent
31	ADDALA VARALAKSHMI	ASST PROFESSOR	M.Li.Sc	Permanent
32	KOVVALI SRI LAKSHMI	ASST PROFESSOR	M.A(Lit)	Permanent
33	CHINIMILLI SRINIVAS	ASST PROFESSOR	M.Li.Sc	Permanent
34	SINHA SUBHABRATA	ASST PROFESSOR	M.TECH	Permanent
35	KAKUMANU AMRUTA	ASST PROFESSOR	M.Sc	Permanent
36	KAJULURI JANAKI	ASST PROFESSOR	M.Sc	Permanent
37	TAMADA VENKATASATYA SHEELA	ASST PROFESSOR	M.Sc	Permanent
38	NIPPULETI LAVANYA	ASST PROFESSOR	M.Sc	Permanent
39	DOLLA SAILAJA KUMARI	ASST PROFESSOR	M.Sc	Permanent
40	PULAPARTHI DURGABHAVANI	ASST PROFESSOR	M.Sc	Permanent
41	KESARI KOTESWARARAO	ASST PROFESSOR	M.Sc	Permanent
42	MUTYALA DURGARAO	ASST PROFESSOR	M.A(Lit)	Permanent
43	MADUGULA VENKATA KRISHNA MOHAN	ASST PROFESSOR	M.Sc	Permanent
44	CHINIMILLI RATNA MANIKYAM	ASST PROFESSOR	M.P.Ed.	Permanent
45	GRANDHI NAGA SOUNDARYA	ASST PROFESSOR	M.Sc	Permanent
46	YADLAPALLI MANIKANTA VENKATA SAI	ASST PROFESSOR	M.A(Lit)	Permanent
47	MADHAVACHARYULU VADAPALLI VENKATA SUDHARSANA	ASST PROFESSOR	M.Sc	Permanent
48	KADALI SUDHAKAR	ASST PROFESSOR	M. Sc	Permanent
49	VIJAYA LAKSHMI BOKKA PECHETTI	ASST PROFESSOR	M.Sc	Permanent
50	BOMMIDI INDIRA GANDHI GANDHI	ASST PROFESSOR	M.A(Lit)	Permanent
51	VILLURI ANUSHA	ASST PROFESSOR	M.TECH	Permanent
52	Dr.SHAHEEN SHAIK	ASST PROFESSOR	Ph.D	Permanent
53	SUNDARA SURESH BABU	ASST PROFESSOR	MBA	Permanent
54	GUDURI PRAVEEN KUMAR	ASST PROFESSOR	MBA	Permanent
55	PALURI SUJATHA	ASST PROFESSOR	M.Sc	Permanent
56	TEJASWAR REDDY	ASST PROFESSOR	MBA	Permanent
57	JANAPAMULA LAKSHMI ASHA JYOTHI	ASST PROFESSOR	MCA	Permanent
58	RAYUDU RAVISANKAR	ASST PROFESSOR	M.Sc	Permanent
59	NAGARAM VANI	ASST PROFESSOR	M.Sc	Permanent
60	GUDDATI SRINIVASA RAO	ASST PROFESSOR	M.Phil	Permanent
61	LAVAKUMAR CHAGANTI	ASST PROFESSOR	MBA	Permanent
62	ACHANTA PAVANI	ASST PROFESSOR	M.Sc	Permanent

63	DOREPALLI NAGESWARA RAO	ASST PROFESSOR	M.Sc	Permanent
64	KAVALI RAMANARAO	ASST PROFESSOR	M.A(Lit)	Permanent
65	ANANTAPALLI BADARINADH	ASST PROFESSOR	M.Sc	Permanent
66	VADLAPATI LYDIAKANTHI KANTHI	ASST PROFESSOR	M.A(Lit)	Permanent
67	BOLISETTI SRINIVAS	ASST PROFESSOR	M.Sc	Permanent
68	NIMMAKAYALA NAGA ATCHUTA KEDARA SWAMY	ASST PROFESSOR	M.A(Lit)	Permanent
69	KARRI SURYA VENKATA SATYANARAYA MURTY	ASST PROFESSOR	M.A	Permanent
70	PAPPOPPULA SIRISHA	ASST PROFESSOR	M.Sc	Permanent
71	BEVARA MURALI	ASST PROFESSOR	MBA	Permanent

Dept. of IT

S. No.	Name of the Faculty	Designation	Qualification	Permanent / Adjunct
1.	Dr.RAMAYANAM VEERA VENKATA SATYA VARA PRASAD	PROFESSOR	Ph.D	Permanent
2.	Dr.GODI SUDHAKAR	ASSOCIATE PROFESSOR	Ph.D	Permanent
3.	MARADANI NAGA VENKATALAKSHMI NARAYANA	ASSOCIATE PROFESSOR	M.TECH	Permanent
4.	KONDAVETI RAJA	ASSOCIATE PROFESSOR	M.TECH	Permanent
5.	MADEPALLI TEJASWINI	ASST PROFESSOR	M.TECH	Permanent
6.	CHEKURI RAMA KRISHNA RAJU	ASST PROFESSOR	M.TECH	Permanent
7.	KAMBHAMPATI SATYA S NARAYANA	ASST PROFESSOR	M.TECH	Permanent
8.	KONDAVEETI JHANSI	ASST PROFESSOR	M.TECH	Permanent
9.	JAKKAMSETTI SUNIL BABU	ASST PROFESSOR	M.TECH	Permanent
10	KONCHADA BHANU CHAND	ASST PROFESSOR	M.TECH	Permanent
11	GANDHAM NAGA VISWESWRA RAO	ASST PROFESSOR	M.TECH	Permanent
12	YATAM SATYA SRI SRI	ASST PROFESSOR	M.TECH	Permanent
13	GRACE UPPATI JENNY	ASST PROFESSOR	M.TECH	Permanent
14	ARUNA DEVI REGULAGADDI UMA	ASST PROFESSOR	M.TECH	Permanent

Dept. of MCA

S. No.	Name of the Faculty	Designation	Qualification	Permanent / Adjunct
1.	Dr.GOHIN BALAKRISHNAN	PROFESSOR	Ph.D	Permanent
2.	ANANTHAPALLI NAGA LAKSHMAN KUMAR	ASSOCIATE PROFESSOR	M.TECH	Permanent
3.	SAMUDRALA ARUNA	ASSOCIATE PROFESSOR	M.TECH	Permanent
4.	KURASALA SAI SIREESHA	ASST PROFESSOR	MCA	Permanent
5.	VEERA SRI LAKSHMI	ASST PROFESSOR	M.TECH	Permanent
6.	KATTULA BHAGYA RANI	ASST PROFESSOR	MCA	Permanent

7.	BHADRA RAO MADDU RAMA	ASST PROFESSOR	MCA	Permanent
8.	JYOTHI BUNGA	ASST PROFESSOR	MCA	Permanent
9.	KUMAR KOYYE PRAVEEN	ASST PROFESSOR	MCA	Permanent
10.	ADHIKARI SOWBHAGHYA BALA	ASST PROFESSOR	MCA	Permanent
11.	BONTU SRILAKSHMI	ASST PROFESSOR	MCA	Permanent
12.	SINDHU NALLI	ASST PROFESSOR	MCA	Permanent
13.	SWAPNA GUDISA	ASST PROFESSOR	MCA	Permanent
14.	VASUDHA GADE	ASST PROFESSOR	MCA	Permanent
15.	VELURI SUMALATHA	ASST PROFESSOR	MCA	Permanent
16.	GORLA YESU RATNA KUMARI	ASST PROFESSOR	MCA	Permanent
17.	GEDDADA SRINIVASARAO	ASST PROFESSOR	MCA	Permanent
18.	SRI KAVYA KUNAPAREDDY ADDAGALLA	ASST PROFESSOR	MCA	Permanent
19.	AYYAGARI SAI BHAIRAV RAJESH	ASST PROFESSOR	MCA	Permanent
20.	DEVI ALLA CHEGONDI DURGA	ASST PROFESSOR	MCA	Permanent
21.	MIRIYALA TULASI RAVURI	ASST PROFESSOR	MCA	Permanent
22.	VANI RAVURI	ASST PROFESSOR	MCA	Permanent

Dept. of MBA

S. No.	Name of the Faculty	Designation	Qualification	Permanent / Adjunct
1.	Dr.GANTA GRACE MARESWAR RAO	PROFESSOR	Ph.D	Permanent
2.	TELAGAMSETTI HIMA LAKSHMI KUMARI	ASSOCIATE PROFESSOR	MBA	Permanent
3.	DAKKUMALLA HALEENA	ASSOCIATE PROFESSOR	MBA	Permanent
4.	CHIKATLA PRAVEEN	ASST PROFESSOR	MBA	Permanent
5.	GUBBALA SURYA KIRAN	ASST PROFESSOR	MBA	Permanent
6.	KANCHERLA ROJA SESHARATNAM	ASST PROFESSOR	MBA	Permanent
7.	PAVANI CHELLABOINA	ASST PROFESSOR	MBA	Permanent
8.	BOMMANA DEVI PRASANNA	ASST PROFESSOR	MBA	Permanent
9.	MUCHERLA VENU PRASANTHI	ASST PROFESSOR	MBA	Permanent
10.	JONNAKUTY VEENADHURI JO	ASST PROFESSOR	MBA	Permanent
11.	VEDALA CHRISTY	ASST PROFESSOR	MBA	Permanent
12.	CHEEKATLA SRINIVAS	ASST PROFESSOR	MBA	Permanent

Dept. of MECH

S. No.	Name of the Faculty	Designation	Qualification	Permanent / Adjunct
1.	Dr.ROBERT SINGH GNANASIKAMONY	PROFESSOR	Ph.D	Permanent
2.	Dr.ALLAKA GOPICHAND	PROFESSOR	Ph.D	Permanent



3.	Dr.FRANCIS LUTHER KING M	PROFESSOR	Ph.D	Permanent
4.	MUDDANNAGARI GANGA MAHESH MAHESH	ASSOCIATE PROFESSOR	M.TECH	Permanent
5.	Dr.SANJEEV KUMAR RAMA SAMY	ASSOCIATE PROFESSOR	Ph.D	Permanent
6.	Dr.RAVI LALITHA NARAYANA	ASSOCIATE PROFESSOR	Ph.D	Permanent
7.	Dr.DOLLA BHANU PRAKASH	ASSOCIATE PROFESSOR	Ph.D	Permanent
8.	BALLA SRINIVAS	ASSOCIATE PROFESSOR	M.TECH	Permanent
9.	PATCHAMATLA SATYANARAYANA RAJU	ASSOCIATE PROFESSOR	M.TECH	Permanent
10	KOLLU SRINIVASARAO	ASST PROFESSOR	M.TECH	Permanent
11	BEZAWADA MAHESH KRISHNA	ASST PROFESSOR	M.TECH	Permanent
12	KONDETI MOHAN PRASAD	ASST PROFESSOR	M.TECH	Permanent
13	TIRIMCHERI ARJUNAIAH	ASST PROFESSOR	M.TECH	Permanent
14	RAMAYANAM BALA PHANINDRA	ASST PROFESSOR	M.TECH	Permanent
15	ABDUL AZEEZ	ASST PROFESSOR	M.TECH	Permanent
16	CHIRAPA SRINIVAS	ASST PROFESSOR	M.TECH	Permanent
17	CHANNAMSETTY UMAMAHESH	ASST PROFESSOR	M.TECH	Permanent
18	VANAMALI RAMBABU	ASST PROFESSOR	M.TECH	Permanent
19	SARANYA PAGADALA	ASST PROFESSOR	M.TECH	Permanent
20	VATHADI DURGARAO	ASST PROFESSOR	M.TECH	Permanent
21	RACHAPOTHU VENKATA	ASST PROFESSOR	M.TECH	Permanent
22	JOHN BUNYAN VADLAPATI	ASST PROFESSOR	M.TECH	Permanent
23	GOGULAMANDA VEERENDRA KUMAAR	ASST PROFESSOR	M.TECH	Permanent
24	SARAVANAN MARUTHUPANDIAN	ASST PROFESSOR	M.TECH	Permanent
25	SURENDAR SELVARAJ	ASST PROFESSOR	M.TECH	Permanent
26	NAKKA BULLIRAJU	ASST PROFESSOR	M.TECH	Permanent
27	CHITTI HARISH KUMAR	ASST PROFESSOR	M.TECH	Permanent
28	BOKKA HARITA	ASST PROFESSOR	M.TECH	Permanent
29	KISHORE LAKAVARAPU RAVI	ASST PROFESSOR	M.TECH	Permanent
30	KOLLURU RAMA KRISHNA	ASST PROFESSOR	M.TECH	Permanent
31	MATHE SHARMILA	ASST PROFESSOR	M.TECH	Permanent

## ROBOTICS

S. No.	Name of the Faculty	Designation	Qualification	Permanent / Adjunct
1.	YARRAMSETTI JYOTHI	ASST PROFESSOR	M.TECH	Permanent
2.	BYNAPALEPU VENKATESH	ASST PROFESSOR	M.TECH	Permanent
3.	CHINIMILLI MADHU VENKATANARAYANA	ASST PROFESSOR	M.TECH	Permanent
4.	MULAKALAPALLI JAYARAJ KUMAR	ASST PROFESSOR	M.TECH	Permanent

**Permanent Faculty**

**Adjunct Faculty**

**Permanent Faculty: Student Ratio**

### 8. Profile of Principal

Name	Dr. S. Suresh Kumar
Date of Birth	12/04/1966
Unique ID	
Education Qualification	B.E., M.S., M.Tech., Ph.D., PDF FIE (I), FIETE., MIET., MCSI., MISTE., MISSE.
Work Experience	33 Years
Teaching	34 Years
Research	21 Years
Industry	-
Others	-
Area of Specialization	CSE
Courses taught at Diploma/Post Diploma/ Under Graduate / Post Graduate /Post Graduate Diploma Level	
Research guidance (Number of Students)	158
No. of papers published in National/International Journals / Conferences	101
Master (Completed / Ongoing)	22
Ph.D. (Completed/Ongoing)	16
Projects Carried out	2
Patents (Filled & Granted)	Filled -7 Granted -3
Technology Transfer	
Research Publications (No. of papers published in National/International Journals/Conferences)	<b>Journals : 101</b> <b>Conferences: 62</b>

**No. of Books published with details (Name of the book, Publisher with ISBN, year of publication, etc.)**

No. of Books published 10

1. "INFORMATION CODING TECHNIQUES" Published by Anuradha Agencies, 2003
2. "PROBLEM SOLVING AND PYTHON PROGRAMMING" published by JBR Tri Sea Publishers Pvt, ISBN : 978-81-932242-0-5 2018,
3. "PROBLEM SOLVING AND PYTHON PROGRAMMING" published by Charulatha Publications, ISBN : 978-93-88335-00-3, 2018
4. "FUNDAMENTALS OF COMPUTING PROGRAMMING" published by Tri Sea Publishers, Nagercoil, ISBN : 978-81909278-3-3,2012
5. "COMPUTER PRACTICE LABORATORY" published by Tri Sea Publishers, Nagercoil, ISBN :978-81-909278-4-0, 2013
6. "COMPUTER PROGRAMMING" published by Tri Sea Publishers, Nagercoil, ISBN-978-81-909278-7-1,2014.
7. "PROGRAMMING in C" published by Tri Sea Publishers, Nagercoil, ISBN-978-81-932242-2-9,2018
8. "PROBLEM SOLVING AND PYTHON PROGRAMMING" published by Tri Sea Publishers, Nagercoil , ISBN-978-81-932242-0-5, 2018
9. "INTRODUCTION TO PYTHON PROGRAMMING" published by Shree Publishing House, Visakhapatnam, ISBN-978-93-91117-42-9, 2021
10. "PRINCIPLES OF ARTIFICIAL INTELLIGENCE ETHICS" published by PND Publishers, ISBN : 979-8-3742-6419-7, 2023

**9) Fee**

No. of Fee waivers granted with amount and name of students

Number of scholarship offered by the Institution, duration and amount

**10) Admission****Number of seats sanctioned with the year of approval**

S. No	Name of the Course	Year of First Approval	Intake
1	B.Tech. – CIVIL	2009	60
2	B.Tech. – EEE	2002	30
3	B.Tech. – MECH	2004	60
4	B.Tech – ECE	2001	120
5	B.Tech – CSE	2001	180
6	B.Tech. – IT	2001	60
7	B.Tech. – CSC	2022	60
8	B.Tech. – CSEB	2022	60
9	B.Tech. – CSD	2022	60
10	B.Tech. – AIML	2020	60
11	B.Tech. – AIDS	2022	60
12	B.Tech. – Robotics	2020	30
13	M.Tech. – SE	2019	18
14	M.Tech. – PE	2010	18
15	M.Tech. – CAD	2009	18
16	M.Tech. – TE	2014	18
17	M.Tech. – VLSI	2008	18

18	M.Tech. – CS	2014	18
19	M.Tech. – CSE	2008	18
20	MBA	2007	60
21	MCA	2004	120
22	DEEE	2009	30
23	DME	2009	60
24	DECE	2009	30
25	DCME	2009	120
26	DAIML	2022	60
27	DCCN	2022	30

**Number of Students admitted under various categories each year in the last three years**

S. No.	Name of the Course with Specialization- in short form	Department offering the course	2023-24			2022-23			2021-22		
			Approved	Admitted		Approved	Admitted		Approved	Admitted	
				Cat-A	Cat-B		Cat-A	Cat-B		Cat-A	Cat-B
1	B.Tech. – CIVIL	CIVIL	60	46	2	60	43	1	60	36	3
2	B.Tech. – EEE	EEE	60	45	7	60	43	6	60	49	1
3	B.Tech. – MECH	MECH	60	43	6	60	43	1	120	66	3
4	B.Tech – ECE	ECE	240	192	72	240	190	42	240	223	39
5	B.Tech – CSE	CSE	300	240	74	300	239	90	180	148	50
6	B.Tech. – IT	IT	60	48	18	60	48	10	60	48	18
7	B.Tech. – CSC	CSE	60	48	18	60	46	10			
8	B.Tech. – CSEB	CSE	60	48	15	60	48	1			
9	B.Tech. – CSD	CSE	120	96	16	60	48	17			
10	B.Tech. – AIML	AIML	120	96	35	120	96	27	60	48	18
11	B.Tech. – AIDS	AIDS	60	48	17	60	47	5			
12	B.Tech. – Robotics	MECH	30	22	3	120	22	1	60	24	0
13	M.Tech. – SE	CIVIL	18	12	1	18		3	18		1
14	M.Tech. – PE	EEE	18	0	0	18	3	4	18		1
15	M.Tech. – CAD	MECH	18	0	0	18	0	0	18		
16	M.Tech. – TE	MECH	18	0	1	18	0	0			
17	M.Tech. – VLSI	ECE	18	0	4	18	5		18		
18	M.Tech. – CS	ECE	18	0	0	18		3			
19	M.Tech. – CSE	CSE	36	29	10	36	17	8	18		8
20	MBA	MBA	120	67	36	120	48	36	60	36	18

21	MCA	MCA	240	176	72	120	96	36	60	48	18
22	DEEE	Diploma	30	8		60	0	0	60	12	
23	DME	Diploma	60	9		120	12	0	120	37	
24	DECE	Diploma	60	20		60	55		60	66	
25	DCME	Diploma	150	76		60	66		60	66	
26	DAIML	Diploma	60	9		60	30				
27	DCCN	Diploma	30	0		30	0				
<b>Total</b>											

**Number of applications received during last year for admission under Management Quota and number admitted**

S. No.	Name of the Course with Specialization- in short form	Department offering the course	2023-24		
			Approved	Admitted	
				Cat-A	Cat-B
1	B.Tech. – CIVIL	CIVIL	60	46	2
2	B.Tech. – EEE	EEE	60	45	7
3	B.Tech. – MECH	MECH	60	43	6
4	B.Tech – ECE	ECE	240	192	72
5	B.Tech – CSE	CSE	300	240	74
6	B.Tech. – IT	IT	60	48	18
7	B.Tech. – CSC	CSE	60	48	18
8	B.Tech. – CSEB	CSE	60	48	15
9	B.Tech. – CSD	CSE	120	96	16
10	B.Tech. – AIML	AIML	120	96	35
11	B.Tech. – AIDS	AIDS	60	48	17
12	B.Tech. – Robotics	MECH	30	22	3
13	M.Tech. – SE	CIVIL	18	12	1
14	M.Tech. – PE	EEE	18	0	0
15	M.Tech. – CAD	MECH	18	0	0
16	M.Tech. – TE	MECH	18	0	1
17	M.Tech. – VLSI	ECE	18	0	4
18	M.Tech. – CS	ECE	18	0	0
19	M.Tech. – CSE	CSE	36	29	10

20	MBA	MBA	120	67	36
21	MCA	MCA	240	176	72
22	DEEE	Diploma	30	8	
23	DME	Diploma	60	9	
24	DECE	Diploma	60	20	
25	DCME	Diploma	150	76	
26	DAIML	Diploma	60	9	
27	DCCN	Diploma	30	0	
<b>Total</b>					

### 11) Admission Procedure

<b>Mention the admission test being followed, name and address of the Test Agency/State Admission Authorities and its URL (website)</b>	APCETS <a href="https://cets.apsche.ap.gov.in/">https://cets.apsche.ap.gov.in/</a>
<b>Number of seats allotted to different Test Qualified candidate separately (AIEEE / JEE / CET (State conducted test / University tests / CMAT)/ Association conducted test etc.)</b>	EAPCET – 70% of Intake ECET(Lateral Entry)- 10% of Intake ICET – 70 % of Intake PGECET – 70% of Intake POLYCET – 100% of Intake
<b>Calendar for admission against Management quota seats:</b>	As per APSCHE Guidelines
<b>Last date of request for applications</b>	As per APSCHE Guidelines
<b>Last date of submission of applications</b>	As per APSCHE Guidelines
<b>Dates for announcing final results</b>	As per APSCHE Guidelines
<b>Release of admission list (main list and waiting list shall be announced on the same day)</b>	As per APSCHE Guidelines
<b>Date for acceptance by the candidate (time given shall in no case be less than 15 days)</b>	As per APSCHE Guidelines
<b>Last date for closing of admission &amp; Starting of the Academic session</b>	As per APSCHE Guidelines
<b>The waiting list shall be activated only on the expiry of date of main list</b>	As per APSCHE Guidelines
<b>The policy of refund of the Fee, in case of withdrawal, shall be clearly notified</b>	As per APSCHE Guidelines

### 12. Criteria and Weightages for Admission

<b>Describe each criterion with its respective weightages i.e. Admission Test, marks in qualifying examination etc.</b>	As per APSCHE Guidelines
<b>Mention the minimum Level of acceptance, if any</b>	As per APSCHE Guidelines
<b>Mention the cut-off Levels of percentage and percentile score of the candidates in the admission test for the last three years</b>	As per APSCHE Guidelines
<b>Display marks scored in Test etc. and in aggregate for all candidates who were admitted</b>	As per APSCHE Guidelines

### 13. List of Applicants

S.N O	Candidate Name	Branch Code	Cast e	Qualif ied From	College Code	Branch Code	J E E	EAP CET	EAPC ET & JEE	Inter
1	Divi Kumar Siva Shankar	AID	OC	Inter media te	SWRN	AID				73.8
2	Kanuri Durga Naga Venkata Sirisha	AID	OC	EAPCET	SWRN	AID		145 252		58.17

3	Akula Dhanush Kumar	AID	OC	Inter media te	SWRN	AID				66.17
4	Medidi Lakshmi Deepak	AID	OC	EAPCE T	SWRN	AID		147	847	53
5	Penmetsa Veera Venkata Subbaraju	AID	OC	Inter media te	SWRN	AID				55.5
6	Tadi Navya Prabhasri	AID	OC	Inter media te	SWRN	AID				87.17
7	Baipu Uday Tataji	AID	OC	EAPCE T	SWRN	AID		134	233	53.83
8	P Dhavidh Kumar	AID	BCB	Inter media te	SWRN	AID				55.5
9	Addala Lokesh Naga Venkata Sai Someswar	AID	OC	EAPCE T	SWRN	AID		129	774	60.5
10	Bokka Navateja	AID	BCB	Inter media te	SWRN	AID				71.83
11	Nagaraju Aditya Sri Varma	AID	OC	Inter media te	SWRN	AID				77.17
12	Padala Santhoshi Lakshmi	AID	OC	Inter media te	SWRN	AID				46.17
13	Eti Avinash	AID	OC	Inter media te	SWRN	AID				49.5
14	Gangipamula Tarun Kumar	AID	OC	Inter media te	SWRN	AID				46.17
15	Surya Akana	AID	OC	EAPCE T	SWRN	AID		146	418	49.83
16	Chinimilli Krishna Karthik	AID	OC	EAPCE T	SWRN	AID		120	542	63.83
17	Kunapareddy Pravallika	AID	OC	Inter media te	SWRN	AID				51.17
18	Indukuri Naveena	AID	OC	Inter media te	SWRN	AID				82.17
19	Vemana Joshita	AIM	BCB	Inter media te	SWRN	AIM				72
20	Penmetsa Divyesh Varma	AIM	OC	EAPCE T	SWRN	AIM		116	259	62.83
21	Kancharla Tejaswi	AIM	OC	EAPCE T	SWRN	AIM		103	106	79.5
22	Kankatala Sai Kumar	AIM	BCB	Inter media te	SWRN	AIM				43.67
23	Gandham Yashwanth Rama Naidu	AIM	OC	EAPCE T	SWRN	AIM		121	926	60.17
24	Tethali S G S Subrahmanyam Sainadh	AIM	OC	Inter media te	SWRN	AIM				44
25	Koppineni Hemanth Teja	AIM	OC	Inter media te	SWRN	AIM				52.67
26	Medicharla Manikanta	AIM	OC	EAPCE T	SWRN	AIM		109	006	73
27	Jakkamsetti Navya Sri Sai	AIM	BCB	Inter media te	SWRN	AIM				94.5
28	Challa Mutyalu	AIM	OC	EAPCE T	SWRN	AIM		130	411	45.83
29	Alla Surya Sri Sashank	AIM	OC	Inter media te	SWRN	AIM				46.17
30	Nadimpalli Venkata Sai Harika	AIM	OC	Inter media te	SWRN	AIM				76.33

31	Kudugani Mahesh	AIM	BCD	Inter media te	SWRN	AIM				42.67
32	Nainala Renu Shankar Narayana	AIM	OC	Inter media te	SWRN	AIM				70.66
33	Puppala Bharath Sai	AIM	OC	Inter media te	SWRN	AIM				78.67
34	Bandaru Vinay Teja	AIM	OC	Inter media te	SWRN	AIM				67
35	Kosuri Shanmuk Kumar	AIM	OC	Inter media te	SWRN	AIM				77
36	Appana Deelip Sai	AIM	OC	EAPCE T	SWRN	AIM		127 343		52
37	Battula Prudhvi	AIM	OC	Inter media te	SWRN	AIM				69.5
38	Ryali Lalitha Sri Sanjana	AIM	OC	Inter media te	SWRN	AIM				67.17
39	Mamidiseti Subrahmanyam	AIM	BCB	Inter media te	SWRN	AIM				90.33
40	Jakkamsetti Lavanya	AIM	BCB	Inter media te	SWRN	AIM				70.67
41	Pala Lakshman	AIM	BCB	Inter media te	SWRN	AIM				71.33
42	Talla Khyathi Lakshmi Muthyavathi	AIM	BCB	Inter media te	SWRN	AIM				73.5
43	Motupalli Lalu Sri Sai Sandeep	AIM	OC	Inter media te	SWRN	AIM				72.33
44	Bandi Sri Manikanta	AIM	OC	Inter media te	SWRN	AIM				61
45	Kantamsetti Kiranbabu	AIM	OC	EAPCE T	SWRN	AIM		111 896		67.33
46	Pulaparthi Srivalli	AIM	OC	Inter media te	SWRN	AIM				90.33
47	Kompella Sri Venkatalakshmi Pavani	AIM	BCB	Inter media te	SWRN	AIM				42.17
48	Kothalanka S R L B Shankar	AIM	OC	Inter media te	SWRN	AIM				78.67
49	Bobbili Naga Teja Sri Manikanta Kum	AIM	OC	Inter media te	SWRN	AIM				42.83
50	Mudunuri Dinesh Raju	AIM	OC	Inter media te	SWRN	AIM				52.83
51	Bonthu Vamsi Krishna	AIM	BCB	Inter media te	SWRN	AIM				60.17
52	Sanaboyina Josna	AIM	BCB	Inter media te	SWRN	AIM				72.33
53	Tumuluri N V Sai Sasank	AIM	OC	Inter media te	SWRN	AIM				46.67
54	Margana Naveen Goud	CIV	BCB	Inter media te	SWRN	CIV				58.33
55	Galideri Lakshman Satish	CIV	OC	Inter media te	SWRN	CIV				53.83
56	Pattapu Krishna Vamsi	CSC	BCD	EAPCE T	SWRN	CSC		112 783		70.17
57	Beenaboina Srinivasu	CSC	BCD	Inter media te	SWRN	CSC				90
58	Kadali Vigna Teja	CSC	BCB	Inter media te	SWRN	CSC				83



59	Mypala Sai Ram	CSC	OC	Inter media te	SWRN	CSC				60.17
60	Gubbala Venkata Ramana	CSC	BCB	Inter media te	SWRN	CSC				88.33
61	Konala Kinnera	CSC	OC	Inter media te	SWRN	CSC				51.67
62	Varada Surya Kiran	CSC	OC	Inter media te	SWRN	CSC				45.17
63	Gubbala Chinmayi Teja	CSC	BCB	Inter media te	SWRN	CSC				72.5
64	Ambati Harika Mahalakshmi	CSC	OC	Inter media te	SWRN	CSC				41.67
65	Aniseti Sajivamma	CSC	OC	Inter media te	SWRN	CSC				47.33
66	Mantena Jahnavi	CSC	BCB	Inter media te	SWRN	CSC				72.83
67	Yandra Naga Hema Mahendra	CSC	BCB	Inter media te	SWRN	CSC				75.83
68	Chidaraboyina Venkata Sai Kumar	CSC	BCD	EAPCE T	SWRN	CSC		110 925		61.17
69	Kadali Naga Durgasri	CSC	BCB	Inter media te	SWRN	CSC				69.83
70	Mallapu Suresh	CSC	BCB	Inter media te	SWRN	CSC				42.83
71	Adapa Satwik	CSC	OC	Inter media te	SWRN	CSC				65.17
72	Vaddi Tejasri Hanuman	CSC	OC	Inter media te	SWRN	CSC				47.33
73	Kudipudi Vamsi Anjani Kumar	CSC	BCB	Inter media te	SWRN	CSC				46.5
74	Marampudi Sajeev Kiran	CSC	SC	EAPCE T	SWRN	CSC		138 694		62.5
75	Karra Sharon	CSD	OC	EAPCE T	SWRN	CSD		124 356		58.17
76	Gubbala Lakshmi Vamsi Vardhan	CSD	BCB	EAPCE T	SWRN	CSD		120 908		57.83
77	Chinta Murahari Teja	CSD	OC	EAPCE T	SWRN	CSD		114 512		67.33
78	Aniseti Uma Nagendra Babu	CSD	OC	Inter media te	SWRN	CSD				48.33
79	Doddapaneni Renuka Chowdary	CSD	OC	EAPCE T	SWRN	CSD		108 621		62
80	Boddu Hindu	CSD	BCA	Inter media te	SWRN	CSD				60.67
81	Jaddu Kalyankumar	CSD	OC	Inter media te	SWRN	CSD				45.67
82	Guruju Hema Bhargavi	CSD	OC	Inter media te	SWRN	CSD				87.5
83	Guruju Harika Durga Bhavani	CSD	OC	Inter media te	SWRN	CSD				80.33
84	Ayyappa Annamdevula	CSD	OC	Inter media te	SWRN	CSD				54.67
85	Balla Rani Durga	CSD	OC	Inter media te	SWRN	CSD				45.33
86	Guna M S S Durga Vinay	CSD	OC	Inter media te	SWRN	CSD				61.67

87	Mathi Supriya	CSD	OC	Inter media te	SWRN	CSD				61.33
88	Yadavalli Lohith Durga Anka Mohan	CSD	OC	EAPCE T	SWRN	CSD		115 517		68.5
89	Manepalli Satthipandu	CSD	BCB	EAPCE T	SWRN	CSD		110 011		75.5
90	Akula Pravallika	CSD	OC	Inter media te	9999	CSD				45
91	Ch Sai Venkata Naga Sadwick	CSE	OC	Inter media te	SWRN	CSE				42
92	Jakkampudi Jaya Amrutha Varun	CSE	OC	EAPCE T	SWRN	CSE		124 894 .1		58
93	Tatraju B M S S Varshith	CSE	BCD	EAPCE T	SWRN	CSE		544 89		87.5
94	Santhosh Valavala	CSE	OC	EAPCE T	SWRN	CSE		149 356		46.67
95	Adiyarapu Durga	CSE	BCD	EAPCE T	SWRN	CSE		428 22		88.33
96	Jeedigunta Sri Ram	CSE	OC	EAPCE T	SWRN	CSE		115 140		70.67
97	Barri Jyothirmai	CSE	BCA	Inter media te	SWRN	CSE				56.7
98	Pande Bhagya Sri	CSE	BCB	Inter media te	SWRN	CSE				83
99	Chennam Naga Venkata Subrahmanyam	CSE	BCD	Inter media te	SWRN	CSE				49
100	Chegondi Gunasekhar	CSE	OC	Inter media te	SWRN	CSE				86.2
101	Chitturi Satish	CSE	OC	Inter media te	SWRN	CSE				57.67
102	Pranathi Velchuri	CSE	OC	Inter media te	SWRN	CSE				59.7
103	Jarugu Vyshnavi	CSE	OC	Inter media te	SWRN	CSE				87.3
104	Yandra Sai Prasad	CSE	BCB	Inter media te	SWRN	CSE				80.3
105	Kollati Ravi Kumar	CSE	BCA	Inter media te	SWRN	CSE				52.7
106	Yenumula Satyanarayana	CSE	OC	EAPCE T	SWRN	CSE		121 528		63.66
107	Kudipudi Leela Ravindra	CSE	BCB	Inter media te	SWRN	CSE				56.3
108	Gottumukkala Sai Pavan Varma	CSE	OC	EAPCE T	SWRN	CSE		114 453		68
109	Kadimi Sri Ram Kumar	CSE	OC	Inter media te	SWRN	CSE				53
110	Bhupathi Gekshanya	CSE	OC	EAPCE T	SWRN	CSE		951 67		71.83
111	Bolisetti Amrutha Gowri	CSE	OC	Inter media te	SWRN	CSE				66
112	Pampana Shiva Shankar	CSE	BCB	Inter media te	SWRN	CSE				81.2
113	Maddala Linni Jagadeeswari	CSE	OC	EAPCE T	SWRN	CSE		110 209		72.67
114	Gogula Komali Sai Pradeepthi	CSE	OC	EAPCE	SWRN	CSE		854		84

				T			44		
115	Pechetti Harika	CSE	BCB	Inter media te	SWRN	CSE			67
116	K J S S Phani Narasimha	CSE	OC	Inter media te	SWRN	CSE			65.2
117	Ramanadham Vidya Sagar	CSE	BCB	EAPCE T	SWRN	CSE	121	925	58.17
118	Andey Sridhar	CSE	OC	Inter media te	SWRN	CSE			65.33
119	Ketha Maheshbabu	CSE	BCB	Inter media te	SWRN	CSE			48
120	Yanapu Sanjay	CSE	BCB	Inter media te	SWRN	CSE			60.33
121	Bondada Uma Manikanta	CSE	OC	Inter media te	SWRN	CSE			49.3
122	Yarakaraju Ashish Varma	CSE	OC	EAPCE T	SWRN	CSE	875	91	83.33
123	Tadi Uday Pavan Ganesh Reddy	CSE	OC	EAPCE T	SWRN	CSE	129	161	54.83
124	Peethani Bindu Sri	CSE	BCB	EAPCE T	SWRN	CSE	902	50	83.5
125	Akula Kuma Satya Sairam	CSE	OC	EAPCE T	SWRN	CSE	104	907	73.67
126	Ganidkota Purna Sai Subash	CSE	OC	Inter media te	SWRN	CSE			57.7
127	Kasu Navaneeth Guptha	CSE	OC	Inter media te	SWRN	CSE			46.7
128	Addala Jnana Phaneendra	CSE	OC	EAPCE T	SWRN	CSE	883	04	71.17
129	Jalli Rishmi Manasa	CSE	BCA	EAPCE T	SWRN	CSE	118	041	69
130	Kondaveti Susmitha Amareswari	CSE	OC	EAPCE T	SWRN	CSE	108	292	58.17
131	Velagana Gopichand	CSE	BCB	Inter media te	SWRN	CSE			48
132	Lanka Sarath Kumar	CSE	OC	EAPCE T	SWRN	CSE	126	172	64
133	Kotti Geetha Satya Sai Madhuri	CSE	OC	Inter media te	SWRN	CSE			41.5
134	Sattineni Pavan	CSE	OC	Inter media te	SWRN	CSE			55.33
135	Ponala Krishna Veni	CSE	BCA	Inter media te	SWRN	CSE			74
136	Kotikalapudi Hemanth Kumar	CSE	OC	Inter media te	SWRN	CSE			45.33
137	Nakka Vijaya	CSE	OC	EAPCE T	SWRN	CSE	117	920	41.83
138	Balla Ajay Kumar	CSE	OC	Inter media te	SWRN	CSE			53.17
139	Balla Sesha Rao	CSE	OC	Inter media te	SWRN	CSE			57
140	Kathula J N D S Krishna Teja	CSE	OC	EAPCE T	SWRN	CSE	141	535	58.83
141	Mudragalla Kowshik Kumar	CSE	OC	EAPCE T	SWRN	CSE	150	571	44
142	Chelluboina Ravi Shankar	CSE	BCB	Inter	SWRN	CSE			45

				media te					
143	Gelli Kumara Venkata Siva Sai	CSE	OC	Inter media te	SWRN	CSE			57.5
144	Baswani Pavani	CSE	BCA	Inter media te	SWRN	CSE			55.5
145	Bokka Rama Satya Teja Kumar	CSE	BCB	EAPCE T	SWRN	CSE	940 16		79
146	Jakkamsetty Monika	CSE	BCB	Inter media te	SWRN	CSE			84.83
147	Padavala Uma Devi	CSE	OC	Inter media te	SWRN	CSE			84.67
148	Muthyala Aditya Durga Devi	CSE	OC	Inter media te	SWRN	CSE			68
149	Gubbala Syam Sai	CSE	BCB	EAPCE T	SWRN	CSE	116 733		60.17
150	Pothula Satya Ranga Vara Prasad	CSE	OC	EAPCE T	SWRN	CSE	925 86		65.67
151	Mallula Bhaskara Venkatasrisatyasai	CSE	BCB	Inter media te	SWRN	CSE			47.17
152	Bandiguptapu Surya Teja	CSE	OC	Inter media te	SWRN	CSE			61.33
153	Ganta Vasavi Giridhar	CSE	OC	Inter media te	SWRN	CSE			61.5
154	Donga Manikanta	CSE	BCB	Inter media te	SWRN	CSE			71.33
155	Mutyala Leela Krishna Babu	CSE	OC	Inter media te	SWRN	CSE			55
156	Chilakamarthi Yatendra Naga Mahesh	CSE	OC	EAPCE T	SWRN	CSE	141 496		59.33
157	Lakshmi Narasimha Sai	CSE	OC	EAPCE T	SWRN	CSE	822 64		67.83
158	Chennamsetti Damodara Sai Ganesh	CSE	OC	Inter media te	SWRN	CSE			53.5
159	Madasu Manobhrama Satya Narasimharao	CSE	OC	EAPCE T	SWRN	CSE	121 737		64.67
160	Pulagam Sai Ranga	CSE	OC	Inter media te	SWRN	CSE			51.83
161	Nadapana Doondeswar Sri Charannaidu	CSE	OC	Inter media te	SWRN	CSE			75.67
162	Kotikalapudi Tejitha Sai Phanitha	CSE	OC	EAPCE T	SWRN	CSE	997 86		78.67
163	Janyavula Ram Siva	CSE	OC	Inter media te	SWRN	CSE			57.33
164	Pachigolla Durga Praneeth Kumar	CSE	OC	EAPCE T	SWRN	CSE	138 031		45.33
165	Koppada Pushkar Raghunadh Varma	CSE	BCA	Inter media te	SWRN	CSE			62.67
166	Kadali Ribka Rani	CSE	BCB	Inter media te	SWRN	CSE			42.67
167	Tellagorla Naga Aditya Vardhan	CSE	BCD	EAPCE T	SWRN	CSE	146 076		47.17
168	Pechetti Bhavani	CSE	BCB	EAPCE T	SWRN	CSE	650 08		89.67
169	Koppadi Jaya Raju	CSE	BCA	Inter media te	SWRN	CSE			49.5

170	Mutyala Teja Adi Satya Durga Sai	CSE	OC	Inter media te	SWRN	CSE				51.83
171	Dukkipati Naga Prudhvi Tej	CSE	OC	Inter media te	SWRN	CSE				58.67
172	Balla Srujana	CSE	OC	Inter media te	SWRN	CSE				78.83
173	Jami Syamala Devi	CSE	BCD	Inter media te	SWRN	CSE				66.67
174	Vatti Karthik Sai	CSE	BCB	EAPCE T	SWRN	CSE		617	89	83.5
175	Puttagunta Anusha	CSE	OC	Inter media te	SWRN	CSE				75.17
176	Tumu Vinitha	CSE	OC	EAPCE T	SWRN	CSE		103	099	61.17
177	Karri Ravi Teja	CSE	OC	Inter media te	SWRN	CSE				82
178	Yalla Meshek Raju	CSE	BCC	EAPCE T	9999	CSE		135	605	53.33
179	Katta Poorna Chandu	CSE	BCB	EAPCE T	9999	CSE		791	40	77.6
180	Cheedey Venkata Lakshmi	CSE	OC	EAPCE T	9999	CSE		121	251	61.33
181	Sattineni Pavan	CSEB	OC	Inter media te	SWRN	CSEB				55.33
182	Ponala Krishna Veni	CSEB	BCA	Inter media te	SWRN	CSEB				74
183	Kotikalapudi Hemanth Kumar	CSEB	OC	Inter media te	SWRN	CSEB				45.33
184	Nakka Vijaya	CSEB	OC	EAPCE T	SWRN	CSEB		117	920	41.83
185	Balla Ajay Kumar	CSEB	OC	Inter media te	SWRN	CSEB				53.17
186	Balla Sesha Rao	CSEB	OC	Inter media te	SWRN	CSEB				57
187	Kathula J N D S Krishna Teja	CSEB	OC	EAPCE T	SWRN	CSEB		141	535	58.83
188	Mudragalla Kowshik Kumar	CSEB	OC	EAPCE T	SWRN	CSEB		150	571	44
189	Chelluboina Ravi Shankar	CSEB	BCB	Inter media te	SWRN	CSEB				45
190	Gelli Kumara Venkata Siva Sai	CSEB	OC	Inter media te	SWRN	CSEB				57.5
191	Baswani Pavani	CSEB	BCA	Inter media te	SWRN	CSEB				55.5
192	Gubbala Syam Sai	CSEB	BCB	EAPCE T	SWRN	CSEB		116	733	60.17
193	Ganta Vasavi Giridhar	CSEB	OC	Inter media te	SWRN	CSEB				61.5
194	Chilakamarthi Yatendra Naga Mahesh	CSEB	OC	EAPCE T	SWRN	CSEB		141	496	59.33
195	Janyavula Ram Siva	CSEB	OC	Inter media te	SWRN	CSEB				57.33
196	Kadali Ribka Rani	CSEB	BCB	Inter media te	SWRN	CSEB				42.67
197	Balla Srujana	CSEB	OC	Inter media te	SWRN	CSEB				78.83

198	Tumu Vinitha	CSEB	OC	EAPCE T	SWRN	CSEB		103 099		61.17
199	Kandulapati Naga Venkata Sai Ganesh	ECE	OC	EAPCE T	SWRN	ECE		132 672		52.17
200	Boliseti Swarali	ECE	OC	Inter media te	SWRN	ECE				62.83
201	Murapaka Ashwini	ECE	BCA	Inter media te	SWRN	ECE				71.17
202	Katikireddi Sarika	ECE	OC	Inter media te	SWRN	ECE				56.5
203	Tammineedi Lakshmi Durga Bhavani	ECE	OC	Inter media te	SWRN	ECE				57.17
204	Pala Ram Charan Teja	ECE	BCB	Inter media te	SWRN	ECE				88.3
205	Irrinki Navya Naga Satyasaisridurga	ECE	OC	Inter media te	SWRN	ECE				75.83
206	Kurella Naga Siva Sai Durga	ECE	OC	Inter media te	SWRN	ECE				40.17
207	Kona Sairam	ECE	OC	Inter media te	SWRN	ECE				55.33
208	Nalla Ramarao Naidu	ECE	OC	Inter media te	SWRN	ECE				73
209	Molli Vamsi Krishna	ECE	BCD	Inter media te	SWRN	ECE				64
210	Vanga Chandrasekhara Venkata Durgap	ECE	OC	Inter media te	SWRN	ECE				60.67
211	Posinasetti Sai Surya Vivek	ECE	OC	Inter media te	SWRN	ECE				44.17
212	Balla Sasi Venkata Satya Siddardha	ECE	OC	EAPCE T	SWRN	ECE		114 671		56.67
213	Adimulam Mahesh Kumar	ECE	OC	Inter media te	SWRN	ECE				60.3
214	Yerramsetti Vineetha	ECE	OC	Inter media te	SWRN	ECE				67.33
215	Gubbala Deepika	ECE	BCB	Inter media te	SWRN	ECE				76.5
216	Sattineedi Sowmya	ECE	OC	Inter media te	SWRN	ECE				41.67
217	Gubbala Syam Vardhan	ECE	BCB	Inter media te	SWRN	ECE				57.3
218	Velagala Chinmai	ECE	OC	Inter media te	SWRN	ECE				67.8
219	Mutyala Venkat Prabhat	ECE	OC	EAPCE T	SWRN	ECE		102 488		62.17
220	Kandrekula Damini	ECE	BCB	Inter media te	SWRN	ECE				87.8
221	Boyina Bhanu Prakash	ECE	OC	Inter media te	SWRN	ECE				47.5
222	Arava Lakshmi Venkata Balaji	ECE	OC	Inter media te	SWRN	ECE				71.33
223	Vaddi Manikanta	ECE	OC	Inter media te	SWRN	ECE				73.5
224	Mutyala Ganesh	ECE	OC	Inter media te	SWRN	ECE				43.5
225	Pulaparthi Lakshmi Siva Charan	ECE	OC	Inter media te	SWRN	ECE				43.7

226	Gadi Kumara Swamy	ECE	BCA	Inter media te	SWRN	ECE				80
227	Tirumani Chandu Sai	ECE	BCA	Inter media te	SWRN	ECE				61
228	Kesireddi Yuvasai	ECE	OC	Inter media te	SWRN	ECE				46
229	Immaneni Trilokya	ECE	OC	Inter media te	SWRN	ECE				60
230	Yerramsetti Manikonda Swamy	ECE	OC	Inter media te	SWRN	ECE				70.8
231	Peddinti Gu Govardhana Prasanna	ECE	BCD	Inter media te	SWRN	ECE				62.2
232	Kudipudi Daya Shekar	ECE	BCB	Inter media te	SWRN	ECE				72
233	Kadavakollu Vasavi	ECE	OC	Inter media te	SWRN	ECE				79.67
234	Pothula Dinesh	ECE	OC	Inter media te	SWRN	ECE				45.5
235	Pentapati Siva Kesava	ECE	OC	Inter media te	SWRN	ECE				60.8
236	Vaishnavi Priya Koppineedi	ECE	OC	Inter media te	SWRN	ECE				58.3
237	Kopparthi Uma Varshith	ECE	OC	EAPCE T	SWRN	ECE		101	163	72.33
238	Illa Bhargava	ECE	BCB	Inter media te	SWRN	ECE				41
239	Veera Thanu Sri	ECE	OC	Inter media te	SWRN	ECE				84.5
240	Gubbala Ramanjaneyulu	ECE	BCB	Inter media te	SWRN	ECE				48.2
241	Yedida Purna Venkata Kumar	ECE	OC	Inter media te	SWRN	ECE				57.83
242	Akana Bala Manikanta	ECE	OC	Inter media te	SWRN	ECE				94.3
243	Vaddi Vasudeva Chandra	ECE	OC	Inter media te	SWRN	ECE				41.83
244	Jalluri Shanmukha Kumar	ECE	OC	Inter media te	SWRN	ECE				98.7
245	Kopparthi Sasi Charan	ECE	OC	Inter media te	SWRN	ECE				58.3
246	Narina Mohith Hari Sai Pavan	ECE	OC	Inter media te	SWRN	ECE				66.86
247	Moka Kedareswari	ECE	BCA	Inter media te	SWRN	ECE				65.17
248	Kadali Baladevi Vignasri	ECE	BCB	Inter media te	SWRN	ECE				81.83
249	Veligarapu Aamani	ECE	BCB	Inter media te	SWRN	ECE				73.5
250	Kankatala Keerthipriya	ECE	BCB	Inter media te	SWRN	ECE				61
251	Gurram Dol Seshasai	ECE	BCB	Inter media te	SWRN	ECE				86.5
252	Tholeti Babitha Naga Santhi Sree	ECE	OC	Inter media te	SWRN	ECE				51.5
253	Padala Venkata Sri Ram	ECE	OC	Inter media te	SWRN	ECE				82.83

254	Danduboina Mohan Nataraj	ECE	BCD	Inter media te	SWRN	ECE				75
255	Mucherla Chiruhas	ECE	OC	Inter media te	SWRN	ECE				83.67
256	Sirigineedi Tejdeep	ECE	OC	Inter media te	SWRN	ECE				76.33
257	Kondri Divya Lakshmi	ECE	BCD	Inter media te	SWRN	ECE				50.67
258	Bokka Lokeswara Satya Bharath	ECE	BCB	Inter media te	SWRN	ECE				54.67
259	Manepalli Venkata Ramana	ECE	BCB	Inter media te	SWRN	ECE				66
260	Medidi Charan Ashok Kumar	ECE	OC	Inter media te	SWRN	ECE				64
261	Kodavati Gagana Sri	ECE	OC	Inter media te	SWRN	ECE				69.67
262	Donga Dora Babu	ECE	BCB	Inter media te	SWRN	ECE				63.33
263	Kathula Bala Venkata Adithya	ECE	OC	Inter media te	SWRN	ECE				43
264	Vaddi Santhosh	ECE	OC	Inter media te	SWRN	ECE				72
265	Chadalada Durga Ajay Baba	ECE	OC	Inter media te	SWRN	ECE				60
266	Chikkala Prem Kumar	ECE	OC	EAPCE T	SWRN	ECE		117		65.33
267	Talluri Hema Naga Mahalakshmi	ECE	OC	Inter media te	SWRN	ECE				63.67
268	Chamakuri Naga Vindu	ECE	OC	Inter media te	SWRN	ECE				68
269	Kondeti Kiran Teja	ECE	OC	Inter media te	SWRN	ECE				77.83
270	Vegesna Geethika Sri Sai Saranya	ECE	OC	EAPCE T	SWRN	ECE		104		72.83
271	Javvadi Kiran Kumar	EEE	OC	EAPCE T	SWRN	EEE		132		57
272	Guruju D N Durga Manikanta Ramanjan	EEE	OC	Inter media te	SWRN	EEE				58.5
273	Pippalla Bhanu Durga Prasad	EEE	OC	Inter media te	SWRN	EEE				53.67
274	Ponnappalli Narasimha Swamy	EEE	BCB	Inter media te	SWRN	EEE				75.33
275	Lakku Veera Venkata Satya Kalyan	EEE	OC	EAPCE T	SWRN	EEE		107		69.33
276	Chappidi Baby	EEE	BCB	Inter media te	SWRN	EEE				80.17
277	Bobbili Vijaya Venkata Gayatri	INF	OC	Inter media te	SWRN	INF				64.5
278	Gunturi Harshitha Sai	INF	OC	EAPCE T	SWRN	INF		923		67.5
279	Tirumalasetti Sai Sirisha	INF	BCA	Inter media te	SWRN	INF				56.7
280	Areti Haritha Rama Sri	INF	OC	Inter media te	SWRN	INF				70.7
281	Chennu Tarun	INF	OC	Inter media te	SWRN	INF				55.66



282	Kopperla Sri Lakshmi Pravallika	INF	OC	EAPCE T	SWRN	INF		129 087		53
283	Koppineni Sunitha	INF	OC	Inter media te	SWRN	INF				46.7
284	Baswani Bhagyachakravarthi	INF	BCA	Inter media te	SWRN	INF				39.17
285	Rudraraju Vinay Shashank Varma	INF	OC	Inter media te	SWRN	INF				53.67
286	Chegondi Guna Teja	INF	OC	Inter media te	SWRN	INF				46.17
287	Thota Harshita Naga Bhavya	INF	OC	Inter media te	SWRN	INF				56.83
288	Digumarthi Pavani Kumari	INF	BCA	Inter media te	SWRN	INF				55.67
289	Savaram Satya Ratna Durga Manasa	INF	OC	Inter media te	SWRN	INF				56.67
290	Tirumala Shanmuka Sumanth	INF	OC	EAPCE T	SWRN	INF		136 138		46.67
291	Polisetty Narendra Rama Rao Swamy	INF	OC	Inter media te	SWRN	INF				68
292	Pappula Nikhil	INF	OC	Inter media te	SWRN	INF				60.17
293	Somana Uday Shankar	INF	BCB	Inter media te	SWRN	INF				78.67
294	Kopperla Sri Venkata Praveen Varma	INF	OC	Inter media te	SWRN	INF				45.33
295	Tirumala Subrahmanyam	MEC	OC	Inter media te	SWRN	MEC				57.66
296	Dintyala Venkata Bhima Sarma	MEC	OC	Inter media te	SWRN	MEC				48.67
297	Irrinki Lokesh	MEC	OC	Inter media te	SWRN	MEC				45.17
298	Meesarapu Revel Samuel George	MEC	SC	Inter media te	SWRN	MEC				44.33
299	Gubbala Vinay Sai Durga Prasad	MEC	BCB	Inter media te	SWRN	MEC				63.67
300	Koravati Deevena Raju	MEC	OC	EAPCE T	SWRN	MEC		150 191		43.67
301	Koppada Sivani	RBT	BCA	Inter media te	SWRN	RBT				47.67
302	Pulaparthi Satya Hema Krishna Vamsi	RBT	OC	Inter media te	SWRN	RBT				81
303	Guthula Saidurga	RBT	BCB	EAPCE T	SWRN	RBT		127 300		45.17
304	Bokka Anand Babu	RBT	BCB	Inter media te	SWRN	RBT				81.25

#### 14) Results of Admission Under Management seats/Vacant seats

- Composition of selection team for admission under Management Quota
- List of candidate who have been offered admission
- Waiting list of the candidate in order of merit to be operative from the last date of joining of the first list candidate

#### 15) Information of Infrastructure and Other Resources Available

Number of Class Rooms and size of each	56 Class Rooms With 75 sqmt. Each.
--	---------------------------------------

Number of Tutorial rooms and size of each	10 Tutorial Rooms With 75 sqmt. Each.
Number of Laboratories and size of each	
Number of Computer Centres with capacity of each	2 Computer Centres, 250 Capacity
Central Examination Facility, Number of rooms and capacity of each	2 no's, 130 Each
Online examination facility (Number of Nodes, Internet band width, etc.)	Nil
Barrier Free Built Environment for disabled and elderly persons	Available
Fire and Safety Certificate	Available
Hostel Facilities	Available
Number of Library books/ebooks/Titles/Journals available (Programme-wise)	<b>B.Tech.:</b> Books : 64854 eJournals : 428 Journals : 35  <b>M.Tech.:</b> Books : 2135 eJournals : 13 Journals : 2  <b>MBA:</b> Books : 4233 eJournals : 14 Journals : 2  <b>MCA</b> Books : 2815 eJournals : 12 Journals : 2  <b>Diploma:</b> Books : 1283  <b>SC Books</b> : 5291 <b>e-books</b> : 1270
List of online National/International Journals subscribed	IEEE, SPRINGER, J- GATE, DEL NET, NLIST
National Digital Library (NDL) subscription details	INAPNC5BNEXWTF
List of Major Equipment/Facilities in each Laboratory/Workshop	<a href="https://www.swarnandhra.ac.in/data/SCET-LABS.pdf">https://www.swarnandhra.ac.in/data/SCET-LABS.pdf</a>
List of Experimental Setup in each Laboratory/Workshop	<a href="https://www.swarnandhra.ac.in/data/SCET-LABS.pdf">https://www.swarnandhra.ac.in/data/SCET-LABS.pdf</a>
Innovation Cell	Available
Social Media Cell	Available
Compliance of the Academic Bank of Credit (ABC), applicable to PGCM/ PGDM Institutions and University Departments	Available
To upload the respective short video (1-2 min) of Infrastructure and facilities available w.r.t the courses in the website	<a href="http://www.swarnandhra.ac.in">www.swarnandhra.ac.in</a>
Games and Sports Facilities	Available
Teaching Learning Process	OBE and CBCS
Laboratory facilities exclusive to the Post Graduate Course	

**16) Enrolment and placement details of students in the last 3 years:**

S. No	Name of the Course / programme with Specialization - in short form	No. of companies/ concerns that visited
<b>2023-2024</b>		
1.	<b>ECE</b>	65
2.	<b>CSE</b>	109
3.	<b>EEE</b>	03
4.	<b>IT</b>	25
5.	<b>MECH</b>	31
6.	<b>CIVIL</b>	
7.	<b>AIML</b>	24
8.	<b>ROBO</b>	09
9.	<b>MCA</b>	14
10.	<b>MBA</b>	
	<b>Total</b>	
<b>2022-2023</b>		
1.	<b>ECE</b>	37
2.	<b>CSE</b>	42
3.	<b>EEE</b>	29
4.	<b>IT</b>	-
5.	<b>MECH</b>	17
6.	<b>CIVIL</b>	9
7.	<b>MCA</b>	13
8.	<b>MBA</b>	6
	<b>Total</b>	<b>153</b>
<b>2021-2022</b>		
1.	<b>ECE</b>	56
2.	<b>CSE</b>	59
3.	<b>EEE</b>	46
4.	<b>IT</b>	-
5.	<b>MECH</b>	42
6.	<b>CIVIL</b>	27
7.	<b>MCA</b>	28
8.	<b>MBA</b>	14
		<b>272</b>

**17) List of Research Projects/Consultancy Works**

List of R & D Projects applied for the past three years

<b>DST-FIST</b>	<b>2020-21</b>
<b>SERB-CRG</b>	<b>2021-22</b>
<b>DST-TDP</b>	<b>2021-22</b>
<b>SERB-SURE</b>	<b>2022-23</b>

List of Consultancy projects for the past three years

<b>ANKI SOLAR LLP</b>	<b>2020-24</b>
<b>MIND TECH GLOBAL</b>	<b>2021-24</b>

**18) MoUs with Industries**

<https://www.swarnandhra.ac.in/aqar2021/postimages/MoUs%20with%20Industries.pdf>  
pdf